

July 10th, 2001 Analysis

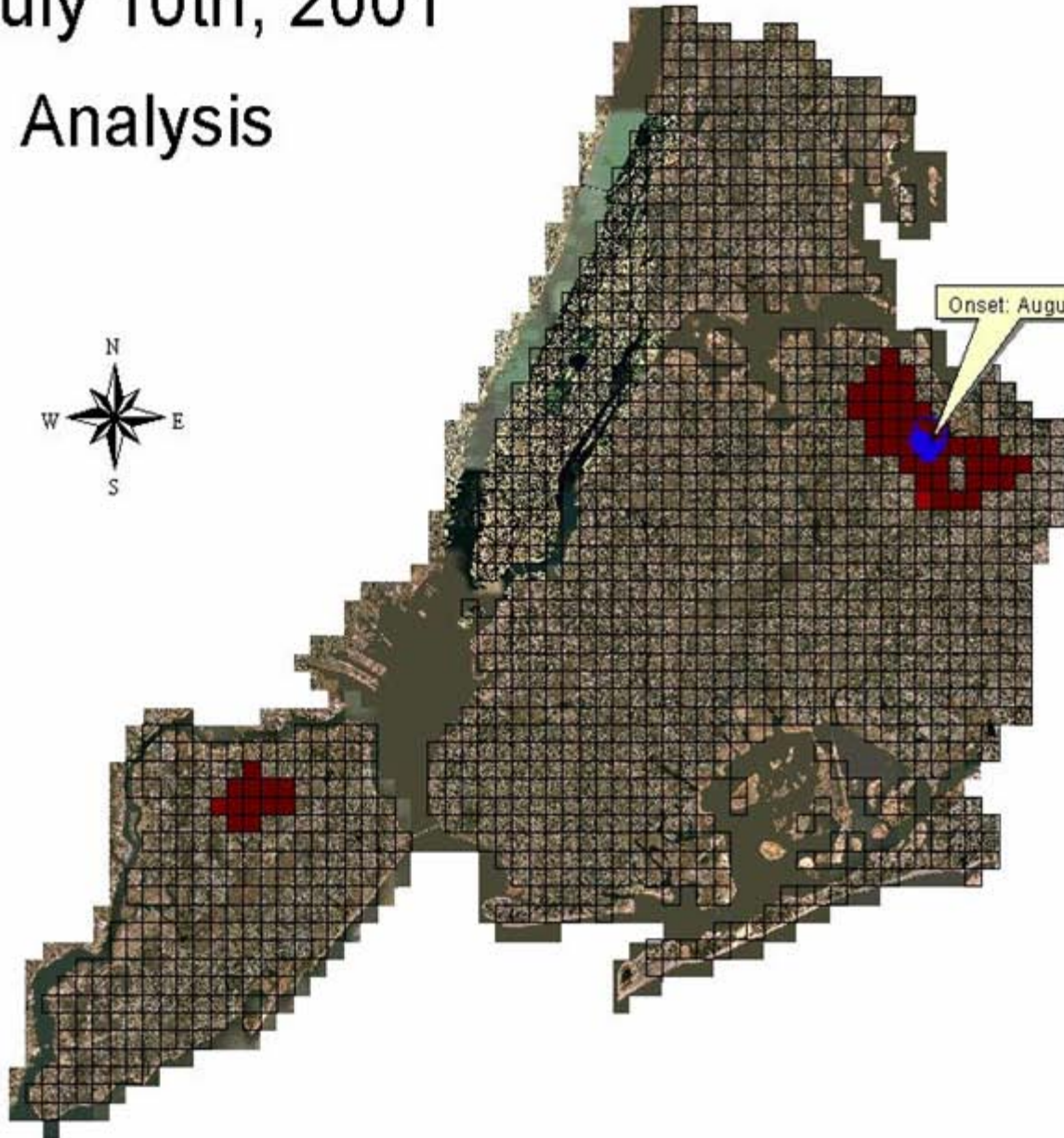

Probability of random
space-time interaction

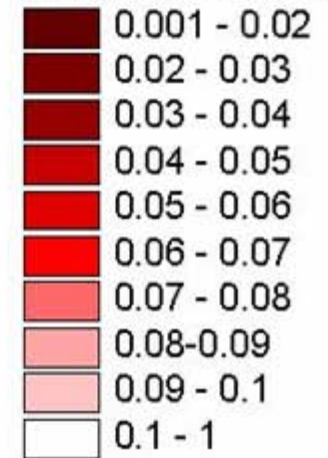

Localized Knox Test Analysis
Buffer 1.5 miles
Temporal Window 21 days
Close in Space 0.25 miles
Close in Time 3 days
25 Birds Threshold
Data Source: NYC DOH and NYCMAP
Analysis: CARSI Lab. Hunter College

August 23rd, 2001 Analysis



Onset: September 9th, 2001

Onset: September 7th, 2001

Onset: September 2nd, 2001

Probability of random space-time interaction

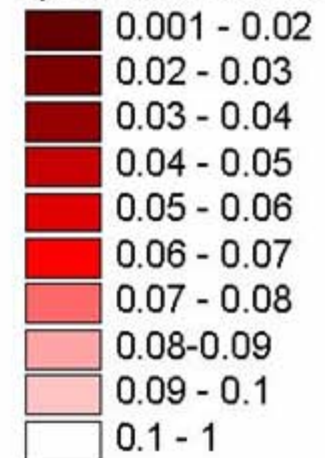

Localized Knox Test Analysis
Buffer 1.5 miles
Temporal Window 21 days
Close in Space 0.25 miles
Close in Time 3 days
25 Birds Threshold
Data Source: NYC DOH and NYCMAP
Analysis: CARSI Lab, Hunter College



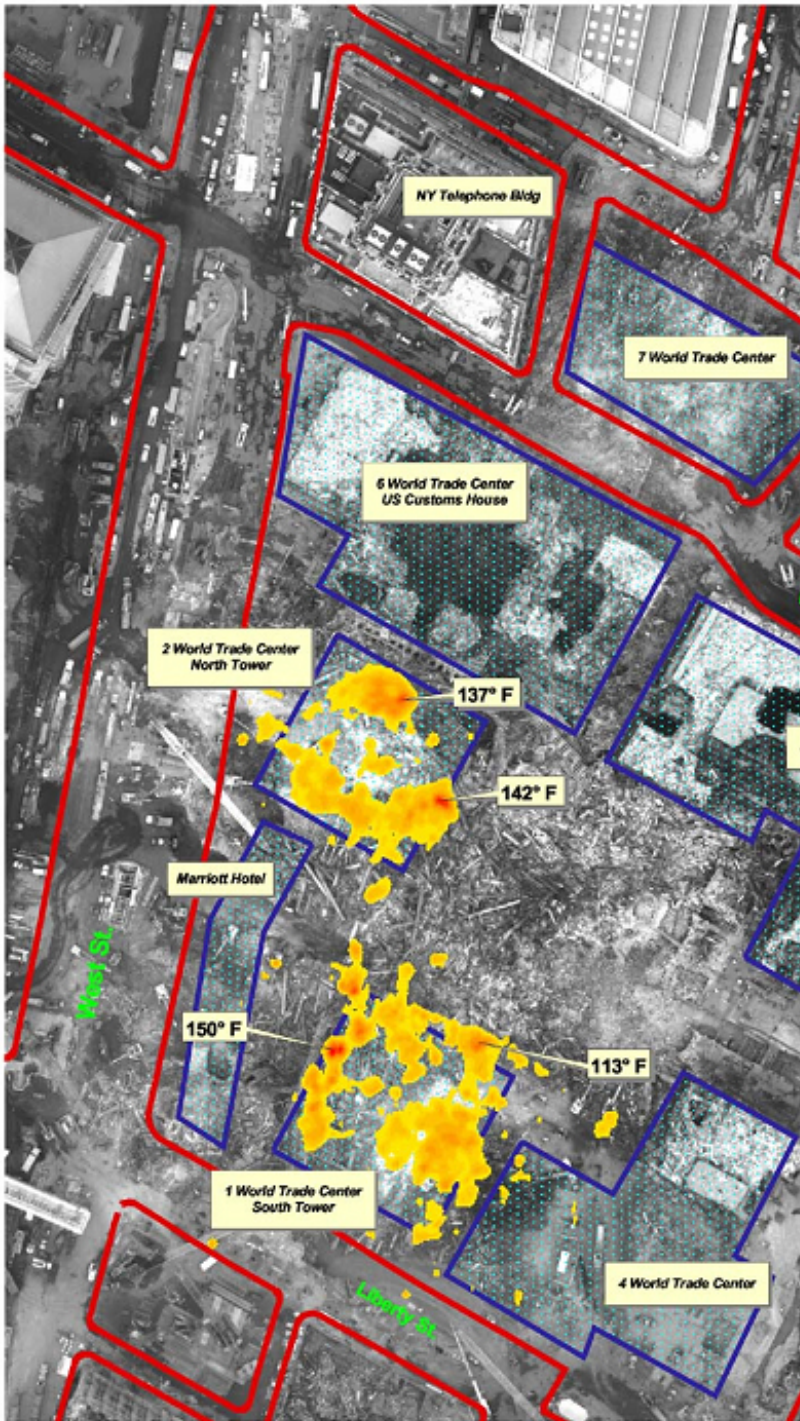

Fuel Tanks Near the World Trade Center Within Secured Area

- | | | |
|---|--|---|
| 1) PBS# 2-601825
250 Vesey Street
400 gallons
Fuels: #1, 2, or 4
Steel Storage Tank, Above Ground | 3) PBS# 2-511536
130 Cedar Street
9,500 gallons, #5 or 6,
Underground, Vaulted Access
3,000 gallons, #1, 2, or 4
Steel Tank | 5) PBS# 2-604662
120 Liberty Street
4,000 gallons
Fuels: #1, 2, or 4
Steel Tank, Above ground |
| 2) PBS# 2-200212
90 West Street
2 x 10,000 gallons
Fuels: #5 or 6
Steel Tanks, Above Ground | 4) PBS# 2-357685
124 Liberty Street
330 gallons, Above ground, Steel tank
1,000 gallons
Below ground, Fiberglass reinforced plastic
Diesel Fuel | 6) PBS# 2-332941
114 Liberty Street
5,000 gallons
Fuels: #5 or 6
Steel Tank, Above Ground |
| | | 7) PBS# 2-258822
47 West Street
3,000 gallons
Fuels: #5 or 6
Steel Storage Tank, Above Ground |
| | | 8) PBS# 2-601553
7 World Trade Center
2 x 6,000 gallons
Diesel Fuel
Underground Storage Tank |
| | | 9) PBS# 2-602283
7 World Trade Center
2 x 11,690 gallons
Fuels: 1, 2, or 4
Fiberglass reinforced plastic tanks, Underground |
| | | 10) PBS# 2-602234
1 World Trade Center
10,000, 3 x 275, & 100 gallons
Fuels: #1, 2, or 4
Steel Storage Tank |
| | | 11) PBS# 2-293563
1 WORLD TRADE CENTER
10,000, 5,000, 1,800, & 3 x 275 gallons
Fuels: 1, 2, or 4
Above Ground, Stainless Steel Tanks |
| | | 12) PBS# 2-344737
2 World Trade Center
2 x 2,500 gallons
Fuels: #1, 2, or 4
Steel Storage Tanks, Above Ground |
| | | 13) PBS# 2-604231
5 World Trade Center
2 x 10,000 gallons
Fuels: #1, 2, or 4
Steel Storage Tanks, Above Ground, Level B2 |
| | | 14) PBS# 2-000204
River Water Pump Station
(Actual Location Unknown)
2 x 4000 gallons
Sodium HypoChlorite
Fiberglass Reinforced Plastic Tank |
| | | 15) Large Freon Tank |

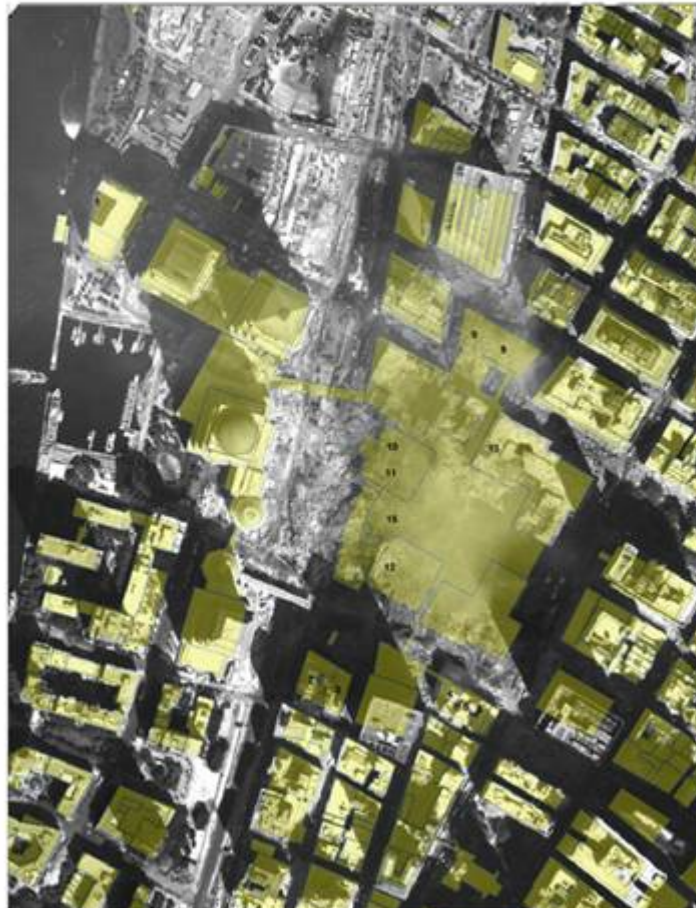

Disclaimer: The City of New York does not certify the correctness of any information provided on this map and is not liable for any actions taken or not taken by any persons.



NOTE: Interpretations and clarifications can be obtained through Thomas Pincus at the NYSDJC, WTC Operations Command Center at 516 402 2865 or 516 402 5815

Geographically Enabling 311

- Real-time access & retrieval of mainframe-based geographic data
- Sub-second call & response requirement
- Real-time address normalization & error “correction advice” return
- Real-time geocoding
- Layered failover solution to meet 99.999% uptime requirement

Density of Reported Mobile Phone Problems

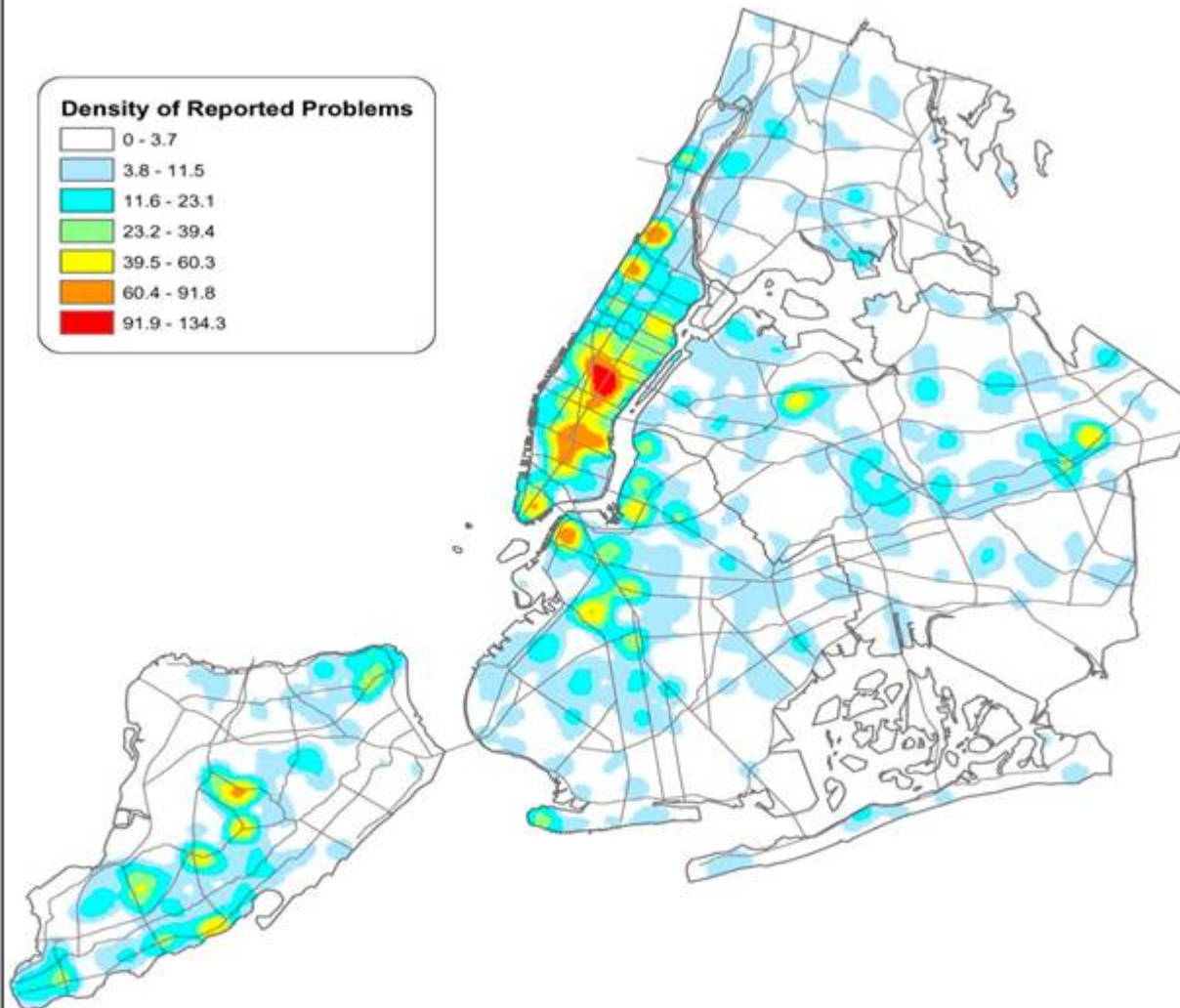
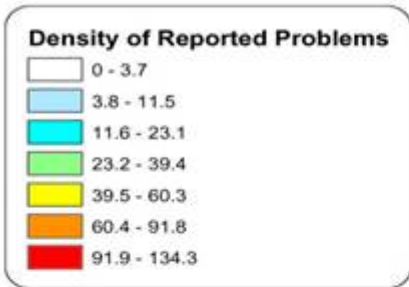

My Neighborhood

My Neighborhood Map - Microsoft Internet Explorer

Address: <http://gis.nyc.gov/gisapp/tn/map.jsp?action=refresh&group=education>

City Life | Mayor's Office | City Agencies | Services | News & Features | City Life | Contact Us | Search

My Neighborhood

City Life | **Education** | Elected Officials | Health | Public Safety | Recreation | Resident Services | Transportation | Neighborhood Statistics

New Search | Print

250 1ST AV. MANHATTAN

Education

View help in separate browser window

See details below

Detailed Information

Elementary School(s)

ASHER LEVY 185 First Avenue New York, NY 10009	AUGUSTUS SAINT GAUDENS SCHOOL 319 East 19 Street New York, NY 10003	CHILDREN'S WORKSHOP SCHOOL 610 East 12 Street New York, NY 10009
COALITION UMBRELLA SCHOOL 442 East Houston Street New York, NY 10002	LOWER EAST SIDE SCHOOL 610 East 12 Street New York, NY 10009	

Special Ed School(s)

EAST SIDE COMMUNITY HIGH SCHOOL 420 East 12 Street New York, NY 10009	P226M @ HLTH PROF & HUM SER. 345 East 15 Street New York, NY 10003	
--	---	--

Intermediate School(s)

EAST SIDE COMMUNITY SCHOOL 420 East 12 Street New York, NY 10009	SALK SCHOOL OF SCIENCE 320 East 20 Street New York, NY 10003	SIMON BARUCH...JHS #104 330 East 21 Street New York, NY 10010
---	---	--

(1 item remaining) Downloading picture http://gis.nyc.gov/gisapp/tn/images/legend_education.jpg

Internet

Search Projects By Community Board

To list all projects by Community Board, click on the map or select from the drop down list.



Department of Design and Construction
Project Browser

[DDC Home](#)
[Project Browser Home](#)
[Locate Projects](#)

Projects: Community Board: BX 08
[Text Only](#)
[Project List](#)

Click button, then click on map.



Multi-site projects may appear in more than one borough.

Design / Pre-Construction
 In Construction

Project: PV464-L

Project Information

Project Id	PV464-L
Description	WAVE HILL VISITOR CENTER
Client Agency	Cultural Affairs
Division	Structure
Phase	In Construction
Projected Completion	12/30/03
Budget Range	1 M - 5 M
Scope	Reconstruct and expand fire-damaged garage building to create new visitor center.

New Developments

- GIS Utility Institutionalizes Hiring 10 Staff
- DCP Releases GeoSupport Desktop Edition
- NYCMAP and GeoSupport demo'd on Field PC
- NYCMAP updated with 2001/2002 photography
- Sewer and Water Mapping Underway
- Building and Transit Station Modeling Underway
- Oblique Angle Photography available
- GIS plays key role in 3-1-1 data analysis and integ.
- Finance Dept moves towards digital property map

Opposing The Future

- Agency Alienation
- Stovepipes
- Underpowered IT
- What is a Business Process?
- Failed Support Services
- Clinging to the Ancient
- Contempt for Planning

Cultural Evolution

- Collaborative
- Cooperative
- Sharing
- Affirmative
- Trustful
- Experimental
- Curious
- Idealistic
- Open Minded
- Cynical
- Defensive
- Controlling
- Technophobia
- Arrogant
- Clannish (War Lordism)
- Lazy
- Inflexible
- Narrow Minded

We Stand on the Threshold of Enterprise Data Integration

- 3-1-1
 - 9-1-1
 - Human Services
 - Infrastructure
 - Public Safety
 - Revenue
 - Homeland Security
 - Field Data
 - Health and Environment
- What are the combinations of data across service and agencies barriers that produce results?
 - What are the analytic and predictive tools operating on data that produce results?

Information Improvement Cycle

- Create Agency and Enterprise Information Standards
- Implement Standards Strategically
- Compile metadata on all City data assets
- Integrate Enabled Data Opportunistically
- Analyze and Improve Work Processes
- Measure Improvements
- Identify New Opportunities To Improve Information